

ISSN: 1412-033X  
E-ISSN: 2085-4722

# BIODIVERSITAS

Journal of Biological Diversity

Volume 18 - Number 1 - January 2017



# BIODIVERSITAS

Journal of Biological Diversity

Volume 18 – Number 1 – January 2017

ISSN/E-ISSN:

1412-033X (printed edition), 2085-4722 (electronic)

## EDITORIAL BOARD (COMMUNICATING EDITORS):

**Abdel Fattah N.A. Rabou** (Palestine), **Agnieszka B. Najda** (Poland), **Alan J. Lymbery** (Australia), **Alireza Ghanadi** (Iran), **Ankur Patwardhan** (India), **Bambang H. Saharjo** (Indonesia), **Daiane H. Nunes** (Brazil), **Ghulam Hassan Dar** (India), **Guofan Shao** (USA), **Faiza Abbasi** (India), **Hassan Pourbabaie** (Iran), **Hwan Su Yoon** (South Korea), **I Made Sudiana** (Indonesia), **Ivan Zambrana-Flores** (United Kingdom), **Joko R. Witono** (Indonesia), **Katsuhiko Kondo** (Japan), **Krishna Raj** (India), **Livia Wanntorp** (Sweden), **M. Jayakara Bhandary** (India), **Mahdi Reyahi-Khoram** (Iran), **Mahendra K. Rai** (India), **Mahesh K. Adhikari** (Nepal), **María La Torre Cuadros** (Peru), **Maria Panitsa** (Greece), **Muhammad Akram** (Pakistan), **Mochamad A. Soendjoto** (Indonesia), **Mohib Shah** (Pakistan), **Mohamed M.M. Najim** (Srilanka), **Pawan K. Bharti** (India), **Paul K. Mbugua** (Kenya), **Rasool B. Tareen** (Pakistan), **Seweta Srivastava** (India), **Seyed Aliakbar Hedayati** (Iran), **Shahabuddin** (Indonesia), **Shahir Shamsir** (Malaysia), **Shri Kant Tripathi** (India), **Stavros Lalas** (Greece), **Subhash Santra** (India), **Sugiyarto** (Indonesia), **T.N.Prakash Kammardi** (India)

## EDITOR-IN-CHIEF:

**Sutarno**

## EDITORIAL MEMBERS:

English Editors: **Suranto** (surantouns@gmail.com), **Wiryono** (wiryonogood@yahoo.com); Technical Editor & Banking: **Solichatun** (solichatun\_s@yahoo.com); Distribution & Marketing: **Rita Rakhmawati** (oktia@yahoo.com); Webmaster: **Ari Pitoyo** (aripitoyo@yahoo.com)

## MANAGING EDITORS:

**Ahmad Dwi Setyawan** (unsjournals@gmail.com)

## PUBLISHER:

The Society for Indonesian Biodiversity

## CO-PUBLISHER:

Department of Biology, Faculty of Mathematics and Natural Sciences, Sebelas Maret University, Surakarta

## ADDRESS:

Jl. Ir. Sutami 36A Surakarta 57126. Tel. +62-271-7994097, Tel. & Fax.: +62-271-663375, Email: unsjournals@yahoo.com

## ONLINE:

biodiversitas.mipa.uns.ac.id

## EXPERTISE AND CORRESPONDING EMAIL OF THE COMMUNICATING EDITORS:

**GENETIC DIVERSITY:** **Agnieszka B. Najda** (agnieszka.najda@up.lublin.pl), **Alan J. Lymbery** (a.lymbery@murdoch.edu.au), **Hwan Su Yoon** (hsyoon@bigelow.org), **Mahendra K. Rai** (pmkrai@hotmail.com). **SPECIES DIVERSITY:** **Joko R. Witono** (jrwitono@yahoo.com), **Katsuhiko Kondo** (k3kondo@nodai.ac.jp), **Livia Wanntorp** (livia.wanntorp@nrm.se), **Mahesh K. Adhikari** (mkg\_adh@wlink.com.np), **Maria Panitsa** (mpanitsa@upatras.gr), **Mohib Shah** (mohibshah@awkum.edu.pk), **Paul K. Mbugua** (paulkmbugua@gmail.com), **Rasool B. Tareen** (rbtareen@yahoo.com). **ECOSYSTEM DIVERSITY:** **Abdel Fattah N.A. Rabou** (arabou@iugaza.edu), **Alireza Ghanadi** (aghannadi@yahoo.com), **Ankur Patwardhan** (ankurpatwardhan@gmail.com), **Bambang H. Saharjo** (bhsaharjo@gmail.com), **Daiane H. Nunes** (nunesdaiane@gmail.com), **Faiza Abbasi** (faeza.abbasi@gmail.com), **Ghulam Hassan Dar** (profdar99@gmail.com), **Guofan Shao** (shao@purdue.edu), **Hassan Pourbabaie** (hassan\_pourbabaie@yahoo.com), **I Made Sudiana** (sudianai@yahoo.com), **Ivan Zambrana-Flores** (izambrana@gmail.com), **Krishna Raj** (krishnarajisecc@yahoo.co.uk), **Mahdi Reyahi-Khoram** (phdmrk@gmail.com), **Mochamad A. Soendjoto** (masoendjoto@gmail.com), **Mohamed M.M. Najim** (mnajim@kln.ac.lk), **Pawan K. Bharti** (gurupawanbharti@rediffmail.com), **Seweta Srivastava** (shalu.bhu2008@gmail.com), **Seyed Aliakbar Hedayati** (Hedayati@gau.ac.ir), **Shahabuddin** (shahabsaleh@gmail.com), **Shahir Shamsir** (shahirshamsir@gmail.com), **Shri Kant Tripathi** (sk\_tripathi@rediffmail.com), **Stavros Lalas** (slalas@teilar.gr), **Subhash Santra** (scsantra@yahoo.com), **Sugiyarto** (sugiyarto\_ys@yahoo.com), **T.N.Prakash Kammardi** (prakashtnk@yahoo.com). **ETHNOBIOLOGY:** **M. Jayakara Bhandary** (mbjaikar@gmail.com), **María La Torre Cuadros** (angeleslatorre@lamolina.edu.pe), **Muhammad Akram** (makram\_0451@hotmail.com).



Society for Indonesia  
Biodiversity



Sebelas Maret University  
Surakarta

## GUIDANCE FOR AUTHORS

**Aims and Scope** *Biodiversitas*, *Journal of Biological Diversity* or abbreviated as *Biodiversitas* encourages submission of manuscripts dealing with all biodiversity aspects of plants, animals and microbes at the level of the gene, species, and ecosystem as well as ethnobiology.

**Article types** The journal seeks original full-length research papers, reviews, and short communication. Manuscript of original research should be written in no more than 8,000 words (including tables and picture), or proportional with articles in this publication number. Review articles will be accommodated, while, short communication should be written at least 2,000 words, except for pre-study.

**Submission** The journal only accepts online submission, through email to the editors at [unsjournals@gmail.com](mailto:unsjournals@gmail.com). Submitted manuscripts should be the original works of the author(s). The manuscript must be accompanied by a cover letter containing the article title, the first name and last name of all the authors, a paragraph describing the claimed novelty of the findings versus current knowledge. Submission of a manuscript implies that the submitted work has not been published before (except as part of a thesis or report, or abstract); and is not being considered for publication elsewhere. When a manuscript written by a group, all authors should read and approve the final version of the submitted manuscript and its revision; and agree the submission of manuscripts for this journal. All authors should have made substantial contributions to the concept and design of the research, acquisition of the data and its analysis; drafting of the manuscript and correcting of the revision. All authors must be responsible for the quality, accuracy, and ethics of the work.

**Ethics** Author(s) must obedient to the law and/or ethics in treating the object of research and pay attention to the legality of material sources and intellectual property rights.

**Copyright** If and when the manuscript is accepted for publication, the author(s) still hold the copyright and retain publishing rights without restrictions. Authors or others are allowed to multiply article as long as not for commercial purposes. For the new invention, authors are suggested to manage its patent before published.

**Open access** The journal is committed to free-open access that does not charge readers or their institutions for access. Readers are entitled to read, download, copy, distribute, print, search, or link to the full texts of articles, as long as not for commercial purposes. The license type is CC-BY-NC-SA.

**Acceptance** The only articles written in English (U.S. English) are accepted for publication. Manuscripts will be reviewed by editors and invited reviewers (double blind review) according to their disciplines. Authors will generally be notified of acceptance, rejection, or need for revision within 1 to 2 months of receipt. The manuscript is rejected if the content does not in line with the journal scope, does not meet the standard quality, inappropriate format, complicated grammar, dishonesty (i.e. plagiarism, duplicate publications, fabrication of data, citations manipulation, etc.), or ignoring correspondence in three months. The primary criteria for publication are scientific quality and biodiversity significance. **Uncorrected proofs** will be sent to the corresponding author by email as .doc or .docx files for checking and correcting of typographical errors. To avoid delay in publication, corrected proofs should be returned in 7 days. The accepted papers will be published online in a chronological order at any time, but printed in January, April, July and October.

**A charge** Starting on January 1, 2017, publishing costs waiver is granted to foreign (non-Indonesian) authors who first publish the manuscript in this journal, especially for graduate students from developing countries. However, other authors are charged USD 250 (IDR 3,500,000).

**Reprints** The sample journal reprint is only available by special request. Additional copies may be purchased when ordering by sending back the uncorrected proofs by email.

**Manuscript preparation** Manuscript is typed on A4 (210x297 mm<sup>2</sup>) paper size, in a single column, single space, 10-point (10 pt) Times New Roman font. The margin text is 3 cm from the top, 2 cm from the bottom, and 1.8 cm from the left and right. Smaller lettering size can be applied in presenting table and figure (9 pt). Word processing program or additional software can be used, however, it must be PC compatible and Microsoft Word based (.doc or .rtf; not .docx). **Scientific names** of species (incl. subspecies, variety, etc.) should be written in italic, except for italic sentence. Scientific name (genera, species, author), and cultivar or strain should be mentioned completely for the first time mentioning it in the body text, especially for taxonomic manuscripts. Name of genera can be shortened after first mentioning, except generating confusion. Name of the author can be eliminated after first mentioning. For example, *Rhizopus oryzae* L. UICC 524, hereinafter can be written as *R. oryzae* UICC 524. Using trivial name should be avoided, otherwise generating confusion. **Biochemical and chemical nomenclature** should follow the order of the IUPAC - IUB. For DNA sequence, it is better used Courier New font. Symbols of standard chemical and abbreviation of chemistry name can be applied for common and clear used, for example, completely written butilic hydroxyl toluene (BHT) to be BHT hereinafter. **Metric measurement** use IS denomination, usage other system should follow the value of equivalent with the denomination of IS first mentioning. Abbreviations set of, like g, mg, mL, etc. do not follow by dot. Minus index (m<sup>-2</sup>, L<sup>-1</sup>, h<sup>-1</sup>) suggested to be used, except in things like "per-plant" or "per-plot". **Equation of mathematics** does not always can be written down in one column with text, in that case can be written separately. **Number**

one to ten are expressed with words, except if it relates to measurement, while values above them written in number, except in early sentence. The fraction should be expressed in decimal. In the text, it should be used "%" rather than "percent". Avoid expressing ideas with complicated sentence and verbiage, and used efficient and effective sentence.

**Title** of the article should be written in compact, clear, and informative sentence, preferably not more than 20 words. Name of author(s) should be completely written. **Name and institution** address should also be completely written with street name and number (location), postal code, telephone number, facsimile number, and email address. Manuscript written by a group, author for correspondence along with address is required. First page of the manuscript is used for writing above information.

**Abstract** should not be more than 200 words. **Keywords** is about five words, covering scientific and local name (if any), research theme, and special methods which used; and sorted from A to Z. All important **abbreviations** must be defined at their first mention. **Running title** is about five words. **Introduction** is about 400-600 words, covering the background and aims of the research. **Materials and Methods** should emphasize on the procedures and data analysis. **Results and Discussion** should be written as a series of connecting sentences, however, for manuscript with long discussion should be divided into subtitles. Thorough discussion represents the causal effect mainly explains for why and how the results of the research were taken place, and do not only re-express the mentioned results in the form of sentences. **Concluding** sentence should be given at the end of the discussion. **Acknowledgments** are expressed in a brief; all sources of institutional, private and corporate financial support for the work must be fully acknowledged, and any potential conflicts of interest are noted.

**Figures and Tables** of maximum of three pages should be clearly presented. Title of a picture is written down below the picture, while title of a table is written above the table. Colored figures can only be accepted if the information in the manuscript can lose without those images; chart is preferred to use black and white images. Author could consign any picture or photo for the front cover, although it does not print in the manuscript. All images property of others should be mentioned source. **There is no appendix**, all data or data analysis are incorporated into Results and Discussions. For broad data, it can be displayed on the website as a supplement.

**References** Author-year citations are required. In the text give the authors name followed by the year of publication and arrange from oldest to newest and from A to Z. In citing an article written by two authors, both of them should be mentioned, however, for three and more authors only the first author is mentioned followed by et al., for example: Saharjo and Nurhayati (2006) or (Boonkerd 2003a, b, c; Sugiyarto 2004; El-Bana and Nijs 2005; Balagadde et al. 2008; Webb et al. 2008). Extent citation as shown with word "cit" should be avoided. Reference to unpublished data and personal communication should not appear in the list but should be cited in the text only (e.g., Rifai MA 2007, pers. com. (personal communication); Setyawan AD 2007, unpublished data). In the reference list, the references should be listed in an alphabetical order (better, if only 20 for research papers). Names of journals should be abbreviated. Always use the standard abbreviation of a journal's name according to the **ISSN List of Title Word Abbreviations** ([www.issn.org/2-22661-LTWA-online.php](http://www.issn.org/2-22661-LTWA-online.php)). The following examples are for guidance.

### Journal:

Saharjo BH, Nurhayati AD. 2006. Domination and composition structure change at hemic peat natural regeneration following burning; a case study in Pelalawan, Riau Province. *Biodiversitas* 7: 154-158.

### Book:

Rai MK, Carpinella C. 2006. Naturally Occurring Bioactive Compounds. Elsevier, Amsterdam.

### Chapter in book:

Webb CO, Cannon CH, Davies SJ. 2008. Ecological organization, biogeography, and the phylogenetic structure of rainforest tree communities. In: Carson W, Schnitzer S (eds) *Tropical Forest Community Ecology*. Wiley-Blackwell, New York.

### Abstract:

Assaeed AM. 2007. Seed production and dispersal of *Rhazya stricta*. 50<sup>th</sup> annual symposium of the International Association for Vegetation Science, Swansea, UK, 23-27 July 2007.

### Proceeding:

Alikodra HS. 2000. Biodiversity for development of local autonomous government. In: Setyawan AD, Sutarno (eds.) *Toward Mount Lawu National Park; Proceeding of National Seminary and Workshop on Biodiversity Conservation to Protect and Save Germplasm in Java Island*. Sebelas Maret University, Surakarta, 17-20 July 2000. [Indonesian]

### Thesis, Dissertation:

Sugiyarto. 2004. Soil Macro-invertebrates Diversity and Inter-Cropping Plants Productivity in Agroforestry System based on Sengon. [Dissertation]. Universitas Brawijaya, Malang. [Indonesian]

### Information from internet:

Balagadde FK, Song H, Ozaki J, Collins CH, Barnet M, Arnold FH, Quake SR, You L. 2008. A synthetic *Escherichia coli* predator-prey ecosystem. *Mol Syst Biol* 4: 187. [www.molecularsystemsbiology.com](http://www.molecularsystemsbiology.com)

# BIODIVERSITAS

Journal of Biological Diversity  
Volume 18 - Number 1 - January 2017

- Screening of rhizobacteria from rhizosphere of healthy chili to control bacterial wilt disease and to promote growth and yield of chili** 1-9  
YULMIRA YANTI, FUJI FEBRIA ASTUTI, TRIMURTI HABAZAR, CHAINUR RAHMAN NASUTION
- Isolation, characterization and 8S rDNA sequence analysis of phytase producing fungi from Indonesia** 10-14  
HAILU WELDEKIROS HAILU, SAJIDAN, ARTINI PANGASTUTI, RALF GREINER
- Response of soybean genotypes introduced from South Korea to drought stress during reproductive stage** 15-19  
PURWANTORO, SUHARTINA, NOVITA NUGRAHAENI, APRI SULISTYO
- Improvement of genetic variability in seedlings of *Spathoglottis plicata* orchids through X-ray irradiation** 20-27  
SUYITNO ALOYSIUS, AZIZ PURWANTORO, KUMALA DEWI, ENDANG SEMIARTI,
- Somaclonal variation induction of Bogor taro (*Colocasia esculenta*) by gamma irradiation** 28-33  
FEBI NURILMALA, RICSON PEMIMPIN HUTAGAOL, IGA MANIK WIDHYASTINI, UTUT WIDYASTUTI, SUHARSONO
- Diversity and blooming season of food sources plant of *Apis cerana* (Hymenoptera: Apidae) in polyculture plantation in West Sumatra, Indonesia** 34-40  
JASMI
- Population structure of palms in rainforests frequently impacted by cyclones** 41-50  
DIAN LATIFAH, ROBERT A. CONGDON, JOSEPH A. HOLTUM
- Phylogenetic analysis of Indonesian gandaria (*Bouea*) using molecular markers of cpDNA *trnL-F* intergenic spacer** 51-57  
TRI HARSONO, NURSAHARA PASARIBU, SOBIR, FITMAWATI, EKO PRASETYA
- Species diversity and utilization of bamboo to support life's the community of Karangwangi Village, Cidaun Sub-District of Cianjur, Indonesia** 58-64  
TIA SETIAWATI, ASEP ZAINAL MUTAQIN, BUDI IRAWAN, AZIFAH AN'AMILLAH, JOHAN ISKANDAR
- Inventory and conservation plant of *oke sou* traditional ceremony; a welcoming tradition of maturity girl on the community of Lako Akediri Village, West Halmahera, Indonesia** 65-72  
ANISATU Z. WAKHIDAH, MARINA SILALAH, DIMAS H. PRADANA
- Variability on morphological characters associated with pod shattering resistance in soybean** 73-77  
AYDA KRISNAWATI, M. MUCHLISH ADIE
- Effect of forest composition on bird species abundance in tropical dry deciduous forest: A case of Bhimbandh Wildlife Sanctuary, India** 78-85  
MOHD SHAHNAWAZ KHAN
- The impact of *Azotobacter* inoculation on shallot plants (*Allium cepa*) and available phosphate in saline soil** 86-94  
SRI WIDAWATI, SULIASIH
- Agronomic performance, variance component, and diversity of sixty-two sweet potato accessions** 95-100  
WIWIT RAHAJENG, S.A. RAHAYUNINGSIH

<b>Factors affecting paddy farm income in East Kalimantan, Indonesia</b> KARMINI	101-108
<b>The potential of understory plants from Gunung Gede Pangrango National Park (West Java, Indonesia) as cervix anticancer agents</b> YANIETA ARBIASUTIE, DJOKO MARSONO, MAE SRI HARTATI, RISHADI PURWANTO	109-115
<b>Short Communication: Coral reef lifeform variation around power plant activity: Case study on coastal area of Paiton Power Plant, East Java, Indonesia</b> DIAN SAPTARINI, MUKHTASOR, INNEKE F.M. RUMENGAN	116-120
<b>Development of <i>bio-rights</i> incentive scheme for participatory restoration and conservation of mangrove resources</b> SRI SUHARTI	121-128
<b>Status of sea turtle populations and its conservation at Bird's Head Seascape, Western Papua, Indonesia</b> RICARDO F. TAPILATU, HENGKI WONA, PETRUS P. BATUBARA	129-136
<b>Forest type diversity on carbon stocks: Cases of recent land cover conditions of tropical lowland, swamp, and peatland forests in West Kalimantan, Indonesia</b> DWI ASTIANI, MUJIMAN, ANDJAR RAFIASTANTO	137-144
<b>Molecular identification of endophytic fungi isolated from the tuber of <i>Dahlia variabilis</i> and exploration of their ability in producing <math>\beta</math>-galactosidase</b> SARYONO, SENJAVI RAKHMANA, FITRI RAHAYU, AULIA ARDHI, RUSLI, NOVA WAHYU PRATIWI, TITANIA T. NUGROHO	145-152
<b>Application of Coastal and Marine Ecological Classification Standard to organize island ecosystem: the Abu Musa Island, Persian Gulf case study</b> ROUHOLLAH ZARE, MAHMOOD SINAEI, ARASH SHAKOURI, MEHDI BOLOUKI KOURANDEH, MOHAMMAD HASAN GERAMI	153-159
<b>Ethnobotanical survey of bananas (Musaceae) in six districts of East Java, Indonesia</b> LIA HAPSARI, JEAN KENNEDY, DEWI AYU LESTARI, AHMAD MASRUM, WIWIK LESTARINI	160-174
<b>Spore germination and early gametophyte development of <i>Platyserium wandae</i> (Polypodiaceae) from Papua, Indonesia</b> TITIEN NGATINEM PRAPTOSUWIRYO	175-182
<b>Domestication of red jungle fowl: A case study of the red jungle fowl chicks procurement by the communities in Central Bengkulu, Indonesia</b> JOHAN SETIANTO, BASYARUDIN ZAIN, SUTRIYONO, HARDI PRAKOSO	183-189
<b>Morphological and molecular characterization of hairtail (<i>Trichiurus</i> spp.) from the Indian Ocean, southern coast of East Java, Indonesia</b> IKA FIRAWATI, MURWANTOKO, EKO SETYOBUDI	190-196
<b>Genetic diversity of red and black upland rice accessions from East Nusa Tenggara, Indonesia as revealed by agro-morphological characters</b> YOSEP S. MAU, JENNY E.R. MARKUS, SHIRLY, S. OEMATAN, A.S.S. NDIWA, DODY D. HANDOKO, ANGGIANI NASUTION, KISMAN MAKBUL	197-211
<b>Study of glycyrrhizic acid contents from <i>Glycyrrhiza glabra</i> populations in Iran and their relation with environmental factors</b> SHAGHAYEGH REZAEI, TAHER NEJADSATTARI, MOSTAFA ASSADI, RAMEZAN ALI KHAVARINEJAD, IRAJ MEHREGAN	212-220
<b>Morphological characteristics and molecular identification of a wild Thai isolate of the tropical mushroom Hed Taen Rad (<i>Macrocybe crassa</i>)</b> TANAPAK INYOD, SURIYA SASSANARAKIT, ACHARA PAYAPANON, SUTTIPUN KEAWSOMPONG	221-228

<b>Effects of physicochemical factors on seasonal variations of phytoplankton in the Mond River Estuary of Bushehr Province, Persian Gulf, Iran</b> MOJTABA POULADI, AMIR QADERMARZI, FATEMEH BAHARVAND, AMIR VAZIRIZADEH, ALIAKBAR HEDAYAT	229-237
<b>The use by local communities of plants from Sesaut Protected Forest, West Nusa Tenggara, Indonesia</b> SYAMSUL HIDAYAT	238-247
<b>Indonesian shrimp resource accounting for sustainable stock management</b> ZUZY ANNA	248-256
<b>Differential response of roots growth of soybean germplasm under low pH and manganese toxicity</b> HERU KUSWANTORO	257-262
<b>Frugivorous bird characteristic of seed disperser in shrubland tropical forest West Java, Indonesia</b> RUHYAT PARTASASMITA, ANI MARDIASTUTI, DEDY DURYADI SOLIHIN, REVIANY WIDJAJAKUSUMAH, SITI NURAMALIATI PRIJONO	263-268
<b>Short Communication: Morpho-agronomic characteristics of twelve accessions of white turmeric (<i>Curcuma zedoaria</i>) germplasm</b> SITTI FATIMAH SYAHID, RUBI HERYANTO	269-274
<b>Karangwangi people's local knowledge of bamboo and its role: Implications for management of cultural keystone species</b> RUHYAT PARTASASMITA, AZIFAH AN'AMILLAH, JOHAN ISKANDAR, ASEP ZAINAL MUTAQIN, ANNISA, NINING RATNINGSIH	275-282
<b>Short Communication: Endemics species of dung beetles (Coleoptera: Scarabaeidae) on the southern slope of Mount Slamet, Central Java, Indonesia</b> IMAM WIDHIONO, DARSONO, NAILIL FASIAH	283-287
<b>The diversity of undergrowth plants on <i>Acacia nilotica</i> stands as food resources of banteng (<i>Bos javanicus</i>) in Baluran National Park, East Java, Indonesia</b> DJUFRI, WARDIAH	288-294
<b>Introduction of <i>Paraserianthes falcataria</i> in the traditional agroforestry 'huma' in Karangwangi Village, Cianjur, West Java, Indonesia</b> JOHAN ISKANDAR, BUDIAWATI S. ISKANDAR, RUHYAT PARTASASMITA	295-303
<b>The diameter increment of selected tree species in a secondary tropical forest in Sarawak, Malaysia</b> KARYATI, ISA B. IPOR, ISMAIL JUSOH, MOHD. EFFENDI WASLI	304-311
<b>Morphological variations and sex expression in gametophytes of <i>Cibotium barometz</i> under in vitro conditions</b> TITIEN NGATINEM PRAPTOSUWIRYO, YUPI ISNAINI	312-320
<b>Short Communication: Selected medicinal plants in East and North Kalimantan (Indonesia) against <i>Propionibacterium acnes</i></b> ENOS TANGKE ARUNG, WHICLIFFE FIERNALEONARDO PASEDAN, IRAWAN WIJAYA KUSUMA, MEDI HENDRA, MERY BUDIARTI SUPRIADI	321-325
<b>The conservation of native, lowland Indonesian <i>Begonia</i> species (Begoniaceae) in Bogor Botanic Gardens</b> HARTUTININGSIH-M. SIREGAR	326-333
<b>Short Communication: Waterbird species distribution between natural and manmade wetland in Himalayan foothills of Uttarakhand, India</b> VIKAS SAINI, KAMAL JOSHI, DINESH BHATT, ASHUTOSH SINGH, RITESH JOSHI	334-340
<b>Orchid inventory in Bantimurung-Bulusaraung National Park, South Sulawesi, Indonesia</b> DWI MURTI PUSPITANINGTYAS	341-350

<b>The accuracy of the outer boundary delineation of coral reef area derived from the analyses of various vegetation indices of satellite landsat thematic mapper</b> BAMBANG SULISTYO	351-358
<b>Variation of leaflet shape from several soybean genotypes and its relation to morphological characters</b> AYDA KRISNAWATI, M. MUCHLISH ADIE	359-364
<b>Survey of the impacts of soil and climatic variations on the production of essential oils in <i>Heracleum persicum</i></b> RAHELE HASANI, IRAJ MEHREGAN, KAMBIZ LARIJANI, TAHER NEJADSATTARI, ROMAIN SCALONE	365-377
<b>Genetic variability and heritability of acid-adaptive soybean promising lines</b> HERU KUSWANTORO	378-382
<b>Trees of tropical peatland forest influence on variability of water and carbon input through stemflow</b> DWI ASTIANI, MUJIMAN, LISA M. CURRAN	383-390
<b>Structure of plant community in tropical deciduous forests of Kanyakumari Wildlife Sanctuary, India</b> SUBASHREE KOTHANDARAMAN, SOMAIAH SUNDARAPANDIAN	391-400
<b>Bioeconomic and environmental valuation of dipterocarp estate forest based on local wisdom in Kutai Kartanegara, Indonesia</b> MUS MULIADI, ABUBAKAR M. LAHJIE, B.D.A.S. SIMARANGKIR, YOSEP RUSLIM	401-408
<b>Agro-morphological diversity of some accessions of bread wheat (<i>Triticuma estivum</i>) in western Algeria</b> AMINA BELLATRECHE, MOUSTAFA YASSINE MAHDAD, ZOUBEYDA KAHOUADJI, SEMIR BECHIR SUHEIL GAOUAR	409-415
<b>Variability of pod trichome and agronomic characters of several soybean genotypes</b> M. MUCHLISH ADIE, AYDA KRISNAWATI	416-421
<b>Relationship of soil physical and chemical properties with ecological species groups in <i>Pinus taeda</i> plantation in northern Iran</b> MOHAMMAD NAGHI ADEL, MEHRDAD GHODSKHAH DARYAEI, MOHADDESEH SEDIGHI PASHAKI, JAVAD JALALI, JAVAD SADEGH KUHESTANI, ROGHAYEH JIROUDNEZHAD	422-426
<b>Short Communication: Tidal swamp rice cultivars of South Kalimantan Province, Indonesia: A case study of diversity and local culture</b> DINDIN HIDAYATUL MURSYIDIN, YUDHI AHMAD NAZARI, BUDI SETIADI DARYONO	427-432
<b>Association of arbuscular mycorrhizal fungi (AMF) with <i>Brachiaria precumbens</i> (Poaceae) in tailing and its potential to increase the growth of maize (<i>Zea mays</i>)</b> SUHARNO, ENDANG SUTARININGSIH SOETARTO, RETNO PENI SANCAYANINGSIH, RINA SRI KASIAMDARI	433-441
<b>Short Communication: Sex types in flowering of <i>Jatropha curcas</i></b> DASUMIATI, MIFTAHUDIN, TRIADIATI TRIADIATI, ALEX HARTANA	442-446



THE  
*Character Building*  
UNIVERSITY

*Front cover: Dermochelys coriacea*  
(PHOTO: CHRISTINE BULL)

Published quarterly

PRINTED IN INDONESIA

ISSN: 1412-033X

E-ISSN: 2085-4722



9 771412 033504



9 772085 472508



## Phylogenetic analysis of Indonesian gandaria (*Bouea*) using molecular markers of cpDNA *trnL-F* intergenic spacer

TRI HARSONO<sup>1,✉</sup>, NURSAHARA PASARIBU<sup>2</sup>, SOBIR<sup>3</sup>, FITMAWATI<sup>4</sup>, EKO PRASETYA<sup>1</sup>

<sup>1</sup>Departement of Biology, Universitas Negeri Medan, Jl. Willem Iskandar, Pasar V, Medan Estate, Medan 20221, North Sumatra, Indonesia.

Tel.: +62-61-6613365, Fax.: +62-61-6614002, ✉email: triharsonounimed@gmail.com

<sup>2</sup>Departement of Biology, Faculty of Mathematics and Natural Sciences, Universitas Sumatera Utara, Jl. Bioteknologi No. 1, Kampus USU, Medan 20155, North Sumatera, Indonesia

<sup>3</sup>Center for Tropical Horticulture Studies, Institut Pertanian Bogor, Jl. Raya Pajajaran, Kampus IPB Baranangsiang, Bogor 16141, West Java, Indonesia

<sup>4</sup>Department of Biology, Faculty of Mathematics and Natural Sciences, Universitas Riau, Jl. H.R. Soebrantas, Km 12.5, Panam, Kampus Unri Binawidya, Pekanbaru 28293, Riau, Indonesia

Manuscript received: 5 September 2016. Revision accepted: 14 November 2016.

**Abstract.** Harsono T, Pasaribu N, Sobir, Fitmawati, Prasetya E. 2017. Phylogenetic analysis of Indonesian gandaria (*Bouea*) using molecular markers of cpDNA *trnL-F* intergenic spacer. *Biodiversitas* 18: 51-57. Genus *Bouea* is a member of the Family Anacardiaceae which is widespread in Malaysia region. Genus *Bouea* consists of two types, namely, *B. oppositifolia* (Roxb.) Adelb. and *B. macrophylla* Griffith. This study aims to uncover the genetic diversity of *Bouea* in Indonesia based on molecular markers of cpDNA *trnL-F* intergenic spacer. The samples of genetic material analyzed are 7 accessions of *B. oppositifolia* and 8 accessions of *B. macrophylla* coming from the collection of the Bogor Botanical Gardens and the field exploration activity in Sumatra, Java, Kalimantan and Ambon, and *Anacardium occidentale* and *Mangifera indica* are also used as an out-group comparator. Based on phylogenetic analysis using the maximum parsimony and neighbor-joining method, genus *Bouea* is a monophyletic group or is derived from the same ancestor. *Bouea* derived from Gunung Tua, North Sumatra, has the longest branch and showed up earlier than the other sample so it can be considered that the ancestor of genus *Bouea*. *B. oppositifolia* has branches longer and show up early so it can be considered the ancestor of *B. macrophylla*. Both types of genera *Bouea* grouped separately in the phylogenetic tree and supports grouping types in genera *Bouea*. The results of phylogenetic tree construction do not indicate a geographical grouping of accession. Based on the phylogenetic tree, genus *Bouea* has a closer relationship with *Anacardium occidentale* compared with *Mangifera indica*. The results showed that the markers cpDNA *trnL-F* intergenic spacer effectively used to determine relationship in genus *Bouea*.

**Keywords:** *Bouea*, cpDNA, gandaria, phylogenetic, *trnL-F* intergenic spacer

### INTRODUCTION

*Bouea* Meisner (Fam.: Anacardiaceae) is an Indonesian native plant and is spread in Sumatra, Java, Kalimantan and Maluku. This plant is also found in Malay and Thailand peninsula. *Bouea* grows in the wet tropic region. By nature, this flora, which is an identity of West Java province, is grown in the lowlands to highlands with a height of 300 meters above sea level, but cultivated *Bouea* is able to grow well in highlands with an altitude of 850 meters above sea level (Rifai 1992). There are other reports stating that *Bouea* is an endemic typical plant of Maluku (Rehatta 2005; Papilaya 2007).

Hou (1978) reports that genus *Bouea* includes two species namely *Bouea oppositifolia* (Roxb.) Adelb. and *Bouea macrophylla* Griffith. Based on observations of herbarium specimens and fresh specimens, Harsono (2013) reports that the variation in the leaves and fruit morphology of *Bouea oppositifolia* (Roxb.) Adelb. and *Bouea macrophylla* Griffith is still quite high, thus it requires another approach beyond morphology to reveal the diversity in the genus *Bouea*.

Morphological markers are common to be used to reveal a diversity of plant species, but since it has high

plasticity, other more accurate and stable marker such as molecular marker is required. The stability of these molecular markers is used to support the clarity of morphology diversity and to reveal the genetic diversity and their suspect relationship among species. A more stable genetic diversity data can be used for various activities such as breeding, management, and conservation of germplasm.

There are differences of opinion about the origin of genus *Bouea*. Rudini (1990) determines *Bouea* as the mascot of West Java because it is a native plant with cultural value to the Sundanese. Rifai (1992) stated that genus *Bouea* comes from North Sumatra, while Rehatta (2005) and Papilaya (2007) stated that genus *Bouea* is endemic in Maluku. Harsono (2012) reported that Dayak tribe in Borneo hinterland also uses this plant for various activities of life. To address this problem, accurate and stable phylogenetic analysis is required to explain the origin, elders and evolution process of genus *Bouea* of Indonesia. Information on *Bouea* relationship is important for predicting the common elders of genus *Bouea* of Indonesia.

Phylogenetic analysis requires morphological markers as well as molecular markers which are more conservative

(nonvolatile) for example marker of cpDNA *trnL-F* intergenic spacer. These markers are often used by the experts as they are easily isolated and purified, characterized and cloned, and very conservative with the low rate of evolution, so they can be used in the reconstruction of inter-taxa phylogeny at the level of the family of flowering plants (Clegg and Dulbin 1990; Kajita et al. 1998).

The use of molecular markers chloroplasts (cpDNA) to reveal diversity, to discover the relationship with the basis of evolution and to clarify the status of Indonesian genus *Bouea* has never been done. These markers are useful to support the existing molecular data of genus *Bouea*, as well as to understand the evolution of *Bouea* on the basis of chloroplast DNA sequences. Evolution information on genus *Bouea* is used to predict the common elders of genus *Bouea* in Indonesia today. CpDNA markers have been widely used to study other plant phylogenies, for example, *Morus* by Weiguo et al. (2005), *Cucumis* spp. by Chung et al. (2006). cpDNA markers are often used as markers for they are easily isolated and purified, characterized and cloned, and very conservative with the low rate of evolution, so they can be used in the reconstruction of

inter-taxa phylogeny at the level of the family of flowering plants (Clegg and Dulbin 1990; Kajita et al. 1998).

The aim of this study was to obtain data on the genetic diversity of the Indonesian genus based on markers of cpDNA *trnL-F* intergenic spacer, resulting phylogeny tree of the Indonesian genus *Bouea* in order to obtain the direction of evolution and the spread of elders of Indonesian *Bouea*, as well as to determine *Bouea* relationship with its close relatives.

## MATERIALS AND METHODS

### Sample plant

Samples of *B. macrophylla* and *B. oppositifolia* were obtained from various regions in Indonesia representing 7 analyzed regions, namely Ambon, Banten, Aceh, West Sumatra, West Kalimantan, Bangka-Belitung, North Sumatra, and the accession of the Bogor Botanical Gardens (Figure 1). Samples were in the form of a fresh leaf with *Mangifera indica* and *Anacardium occidentale* as outgroup. The accession of genus *Bouea* is presented in Table 1.



Figure 1. Location of *Bouea* sampling in Indonesia

**Table 1.** Samples of genus *Bouea* and outgroup used for phylogenetic analysis

Origin of accession	Code	Species	Total	Latitude	Longitude
Aceh	SN	<i>B. macrophylla</i>	1	S 04°57'29.7"	E 097°16'32.3"
Sumatera Utara (Gunung Tua)	GT	<i>B. macrophylla</i>	1	S 01°02'35.92"	E 099°52'30.56"
Sumatera Utara (Sipiongot)	SP	<i>B. macrophylla</i>	1	01°47'14.05"S	099°50'11.68"E
Sumatera Barat	BS	<i>B. macrophylla</i>	1	S 00°27'19.3"	E 100°36'19.4"
Bangka Belitung	BL	<i>B. oppositifolia</i>	1	2°51'49.11"S	108° 8'50.70"E
Kalimantan Barat	KB	<i>B. macrophylla</i>	1	S 01°21'43.88"	E 110°10'04.44"
Ambon	AM	<i>B. macrophylla</i>	1	S 03°42'04.32"	E 128°05'48.27"
Banten	BA	<i>B. macrophylla</i>	1	S 06°17'30.34"	E 105°50'18.58"
Bogor Botanical Garden	KR1	<i>B. oppositifolia</i>	1	06°35'49.59"S	106°47'56.19"E
Bogor Botanical Garden	KR2	<i>B. oppositifolia</i>	1	06°35'47.34"S	106°48'01.80"E
Bogor Botanical Garden	KR3	<i>B. oppositifolia</i>	1	06°35'47.34"S	106°48'01.80"E
Bogor Botanical Garden	KR5	<i>B. oppositifolia</i>	1	06°35'51.06"S	106°47'57.46"E
Bogor Botanical Garden	KR4	<i>B. macrophylla</i>	1	S 02°57'50.7"	E 104°42'03.1"
Bogor Botanical Garden	MI	<i>M. indica</i>	1	06°35'45.06"S	106°47'53.46"E
Bogor Botanical Garden	AO	<i>A. occidentale</i>	1	06°35'51.06"S	106°47'57.46"E
Total			15		

#### DNA isolation and amplification of cpDNA *trnL-F* intergenic spacer

Isolation of DNA followed the procedure of CTAB (Doyle and Doyle 1987) with some modifications. A total of 0.15 g of leaf samples was crushed using a sterile mortar with the addition of 0.6-0.8 ml of extraction buffer (10% CTAB, 0.5 M EDTA (pH 8.0); 1 M Tris-HCl (pH 8.0); 5 M NaCl; 1%  $\beta$ -mercaptoethanol). The solution was homogenized and then incubated at a temperature of 65°C for 1 hour and then was added by 0.7 ml of purification buffer (chloroform: isoamyl alcohol = 24: 1 v/v), followed by centrifugation at a speed of 11,000 rpm for 10 minutes. The supernatant was transferred into sterile eppendorf tube 2 ml and added by 500  $\mu$ L of cold 2-propanol and then was incubated for 1 night in the freezer. The solution was then centrifuged for 10 minutes at a speed of 11,000 rpm. The liquid phase was discharged and the solid phase (pellet) was air-dried and stored in 100  $\mu$ L TE solution (1 M Tris-HCl pH 8.0, 0.5 M EDTA pH 8.0, and distilled water).

The sequent of *trnL-F* intergenic spacer was amplified with the forward primer pair of 5'-GGT TCA AGT TCT ATC CCC CC -3' and reverse primer pair of 5'-ATT TGA GAC ACG AG ACT GGT -3' (Taberlet et al. 1991) with a total reaction volume of 25  $\mu$ L (2.5  $\mu$ L DNA template, 2.5  $\mu$ L of forward primer, 2.5 of reverse primer; 5  $\mu$ L of distilled water, 12.5  $\mu$ L of PCR mix (FastStart PCR Master Mix Roche)). Amplification of DNA sequences of *trnL-F* intergenic spacer used Thermalcycler (Qiagen), the PCR machine, with the condition of pre-denaturation at temperature of 97°C for 5 minutes followed by 40 cycles with reaction conditions of denaturation at temperature of 94°C for 5 minutes, annealing at temperature of 52°C, and extension at 72°C for 1 minute, then the PCR process was ended with process of post-extension at temperature of 72°C for 5 minutes.

The PCR products were visualized using agarose gel 1% plus 4  $\mu$ L of SYBR® Safe DNA Gel Stain. Running process were applied on 6  $\mu$ L of PCR product added by 1  $\mu$ L loading dye along with 100 bp DNA ladder marker

using electrophoresis machine with mobile phase namely 1X TBE buffer at a voltage of 100 volts for 45 minutes. The appearing of visualization tape used gel documentation. PCR products with visible tape would be sent to 1st Base DNA Sequencing Service for sequencing.

#### Phylogenetic analysis

Data from the sequencing of *trnL-F* intergenic spacer sequent were analyzed using BioEdit 7.0.1 to determine the consensus sequences based on the conservative sequences and MEGA (Molecular Evolutionary Genetics Analysis) 6: 06 program to construct phylogenetic trees. Sequencing results would be aligned with Clustal W program which was inside MEGA 6: 06 and then the cladogram would be built based on the alignment of sequence data. With the help of MEGA program, the data alignment could be carried out and, based on that alignment, the evolutionary relationship could be predicted. Phylogenetic analyses used maximum parsimony and neighbor-joining method.

## RESULTS AND DISCUSSION

The visualization of PCR products using 1% agarose showed single band which means that sequent of *trnL-F* was successfully amplified with forward and reverse primer (Figure 2). The sequencing results were analyzed using Bioedit 7.0.1 to generate a consensus sequence. Consensus sequence as a result of the sequencing consists of 483 characters. From these data, there are 351 characters which were conservative, 8 characters which were potentially parsimony informative and 108 characters which were variable sites. The alignment results showed a gap in the sequence caused by insertions and deletions. These events affect the regulation of gene expression. At the ingroup (*B. macrophylla* and *B. oppositifolia*), deletion occurs in base no. 1-12, 433, and 467-483, the insertion occurs at the base no. 3, 5, 16, 17, 35, 466, 467, 470, and 471, while the insertion-deletion occurs at base no. 3, 5,

467, 470, and 471. Results of alignment showed that both species of genus *Bouea* have a very high degree of homology (98%). This value is higher than the homology level of 14 species of Anacardiaceae family in the area of ITS-1 core genome namely 75% (Hidayat and Pancoro, 2001). The average frequency of nucleotide on sequences *trnL-F* was 32.2% (T), 22.6% (C), 29.3% (A), and 16% (G). These sequences were rich in T/A which was equal to 61.1% while in G/C was 38.8% (Table 2). This was consistent with the statement of Li (1997) which stated that the most composition of nucleotides in a non-coding area of chloroplast DNA is adenine and thymine. On the other hand, the ratio of transition/transversion was quite high ( $R = 0.92$ ) where the transition/transversion ratio of purine (0.004) and the transition/transversion ratio of pyrimidine (0.258). Variations appear among one species to another in the same genus or different one.

Sequence variations found in cpDNA sequences were generally caused by mutations in a single nucleotide which represents mutation that was present and had happened for a very long period of time (Fitmawati and Hartana 2010). In certain regions, the difference in length sequences of *trnL-F* was caused by mutations (Borsch et al. 2003), although the amount of change in this sequence was very small compared to the changes in the core genome, but was able to provide important information in describing the process of evolution because cpDNA was inherited maternally or uniparentally where the changes in the nucleotide took place for a very long time (Hancock 2003), in contrast to the changes on nucleotide base occurred in the core of DNA which were recombination of both parents.

The phylogenetic tree presented in Figure 3 was built with maximum parsimony and 1000x bootstrap method. Neighbour-Joining method (NJ) was also performed to see differences in genetic distance and analyze the similarity between samples (Figure 3).

Analysis of phylogenetic trees revealed important answers about ancestral traits. Ingroup of genus *Bouea* was separated from outgroup with 100% bootstrap value. This separation showed that the sequence of *trnL-F* Intergenic

Spacer was really a sequence of genus *Bouea*. The resulting ingroup tree was a monophyletic tree with three main groups. The first group was a group of one species, namely *B. oppositifolia* consisting of 7 accessions. The second group was also a group of one species, namely *B. macrophylla* consisting of 6 accessions. The third group consisted of outgroup namely *M. indica* and *A. occidentale* (Figure 3). This was consistent with the statement of Taberlet et al. (1991) which stated that chloroplast DNA was used for the analysis of relationship between species but had not been able to separate the intraspecies grouping. Figure 3 showed that the ramifications of *B. oppositifolia* and *B. macrophylla* were separated explicitly, but it was not happened on *B. macrophylla* accession of Ambonese (AM) that showed unique characteristic by forming separate ramification from both types of *Bouea*. This was presumably caused by the geographic location of *Bouea* accession, which allowed the formation of different and specific ecological niches, allowing the occurrence of significant changes in sequence base of nucleotide -F *trnL* chloroplast DNA.

A total of 6 accessions of *B. macrophylla* and 7 accessions of *B. oppositifolia* together formed two main branches and were not clustered geographically. Analysis of phylogenetic tree based on the sequences *trnL-F* showed that *B. oppositifolia* was not derived from a common ancestor of the area. The apportionment pattern at various places could explain that genus *Bouea* was a native plant in western Indonesia. The absence of relationship among them was possible because their growing environment was isolated, and this state was associated with genetic factors that lead to the distance relationship. On the other hand, *B. macrophylla* going into single clad showed a high relationship among their members. This can be explained that *B. macrophylla* came from one of the branches derived from *B. oppositifolia*. In this case, *B. macrophylla* was a form of cultivation. This was also supported by morphological characters possessed by *B. macrophylla* such as fruit size, bigger leaf size and brighter colors that were superior in a character of cultivation.



**Figure 2.** Visualization of PCR products by 1% agarose; AO = *A. occidentale*, AM = Ambon (*B. macrophylla*), BA = Banten (*B. macrophylla*), BS = stone cage, West Sumatra (*B. macrophylla*), KB = Kalimantan Barat (*B. macrophylla*), SN = Lhoksukon, Aceh (*B. macrophylla*), MI = *Mangifera indica*, BL = Bangka Belitung (*B. oppositifolia*), GT = Gunung Tua, North Sumatra (*B. oppositifolia*), KR1, KR2, KR3, and KR5 = Bogor Botanical Gardens (*B. oppositifolia*), KR4 = Bogor Botanical Gardens (*B. macrophylla*), SP = Sipiongot, North Sumatra (*B. oppositifolia*)

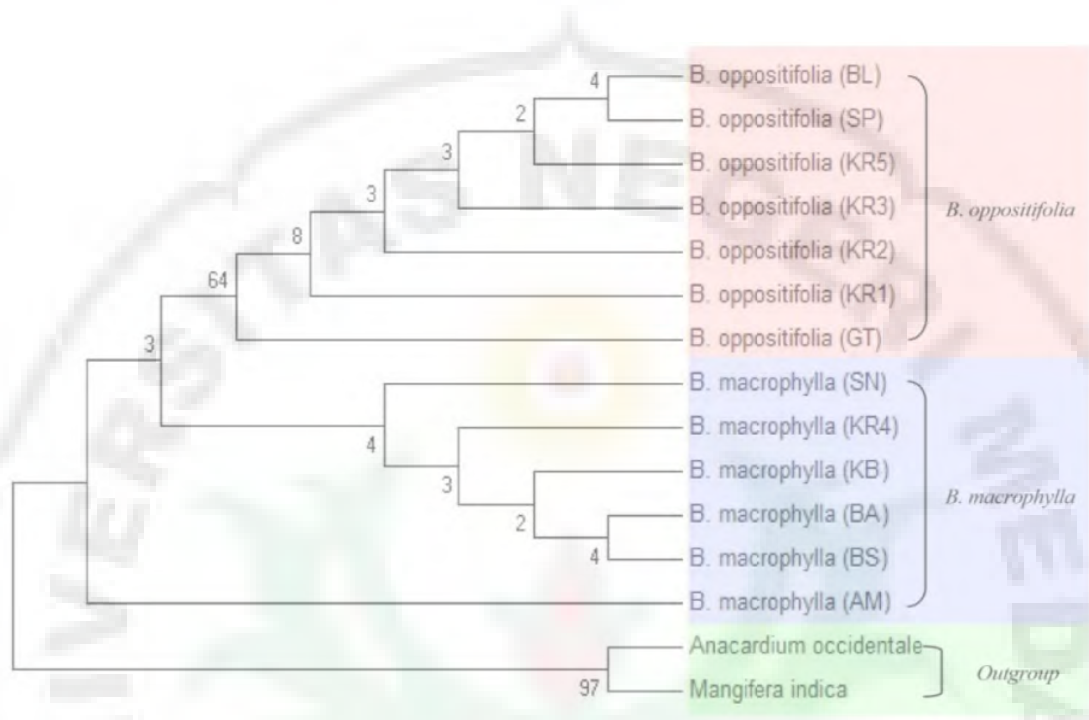

**Figure 3.** Phylogenetic tree of *trnL-F* sequences of *Bouea* and outgroup (*A. occidentale* and *M. indica*) which was reconstructed using Maximum parsimony methods based on kimura-2-parameter models. Branching analyzed by bootstrap values > 50% of 1000 replicates.

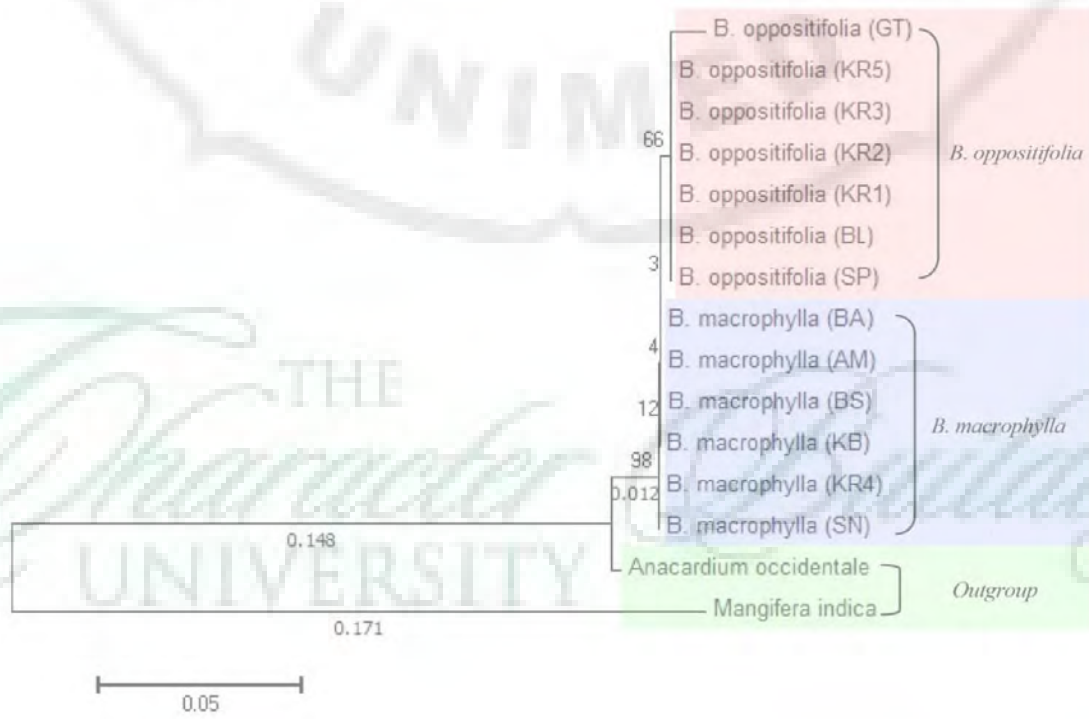

**Figure 4.** Phylogenetic tree of sequences *trnL-F* of genus *Bouea* and outgroup (*A. occidentale* and *M. indica*) as a result of reconstructions using a Neighbour-Joining method. Branching was analyzed by bootstrap values > 50% of 1000 replicates.

**Table 2.** Variation in length, AT content, and GC content on *trnL-F* sequences on Genus *Bouea*

Sample	T	C	A	G	Total (bp)	%AT	%GC
<i>B. macrophylla</i> (BA)	32.2	22.6	28.8	16.4	451.0	61.0	39.0
<i>B. macrophylla</i> (AM)	32.4	22.9	28.5	16.2	445.0	60.9	39.1
<i>B. macrophylla</i> (BS)	31.9	22.2	29.4	16.4	445.0	61.3	38.7
<i>B. macrophylla</i> (KB)	32.3	22.6	29.0	16.2	452.0	61.3	38.7
<i>B. macrophylla</i> (KR4)	32.2	22.8	28.9	16.2	426.0	61.0	39.0
<i>B. macrophylla</i> (SN)	32.1	22.2	29.5	16.3	455.0	61.5	38.5
<i>B. oppositifolia</i> (BL)	32.2	22.5	29.1	16.3	454.0	61.2	38.8
<i>B. oppositifolia</i> (GT)	32.1	23.1	28.5	16.3	424.0	60.6	39.4
<i>B. oppositifolia</i> (KR1)	32.1	22.8	28.8	16.4	452.0	60.8	39.2
<i>B. oppositifolia</i> (KR2)	32.1	22.8	29.0	16.2	452.0	61.1	38.9
<i>B. oppositifolia</i> (KR3)	32.2	22.7	28.9	16.1	453.0	61.1	38.9
<i>B. oppositifolia</i> (KR5)	32.1	22.8	29.0	16.2	452.0	61.1	38.9
<i>B. oppositifolia</i> (SP)	31.9	22.8	29.0	16.2	451.0	61.0	39.0
<i>Anacardium occidentale</i>	31.3	22.5	30.2	16.0	457.0	61.5	38.5
<i>Mangifera indica</i>	33.7	21.5	32.0	12.8	413.0	65.6	34.4
Average	32.2	22.6	29.2	16.0	445.5	61.4	38.6

**Table 3.** similarity coefficient of *B. oppositifolia*, *B. macrophylla*, and two outgroups (*A. occidentale* and *M. indica*) based on cpDNA sequences *trnL-F* intergenic spacer

Accession	BM	AM	BM	BA	BM	BS	BM	KB	BM	KR4	BM	SN	BO	BL	BO	GT	BO	KR1	BO	KR2	BO	KR3	BO	KR5	BO	SP	AO	MI
BM AM	1.0																											
BM BA	0.995	1.0																										
BM BS	0.993	0.988	1.0																									
BM KB	0.997	0.997	0.991	1.0																								
BM KR4	0.933	0.937	0.931	0.935	1.0																							
BM SN	0.991	0.986	0.997	0.989	0.929	1.0																						
BO BL	0.986	0.982	0.993	0.984	0.929	0.991	1.0																					
BO GT	0.929	0.933	0.927	0.931	0.992	0.925	0.925	1.0																				
BO KR1	0.993	0.993	0.991	0.991	0.933	0.989	0.988	0.929	1.0																			
BO KR2	0.995	0.995	0.988	0.993	0.933	0.986	0.986	0.929	0.997	1.0																		
BO KR3	0.997	0.993	0.991	0.995	0.931	0.989	0.988	0.927	0.995	0.997	1.0																	
BO KR5	0.995	0.995	0.988	0.993	0.933	0.986	0.986	0.929	0.997	0.999	0.997	1.0																
BO SP	0.993	0.993	0.986	0.991	0.935	0.984	0.984	0.931	0.995	0.997	0.995	0.997	1.0															
AO	0.969	0.973	0.963	0.971	0.912	0.96	0.956	0.908	0.967	0.969	0.967	0.969	0.967	1.0														
MI	0.6	0.602	0.598	0.601	0.554	0.597	0.592	0.55	0.601	0.599	0.597	0.599	0.597	0.599	1.0													

Note: BM = *Bouea macrophylla*, BO = *Bouea oppositifolia*, AO = *Anacardium occidentale*, MI = *Mangifera indica*, AM = Ambon, BA = Banten, BS = Sumatera Barat, KB = Kalimantan Barat, KR1-5 = Bogor Botanical Gardens, SN = Lhoksukon Aceh, BL = Bangka Belitung, GT = Gunung Tua, SP = Sipiongot

Figure 4 confirmed that *B. oppositifolia* derived from Gunung Tua have a longer clad size. Based on analysis of Neighbor Joining can be said that the origin of Old Mountain *B. oppositifolia* older or appear earlier than other *B. oppositifolia*. It also illustrates that *B. oppositifolia* origin Old Mountain is the embryo or the ancestors of *Bouea* in Sumatra. The neighbor-joining tree also revealed that this type of genetic distance *B. oppositifolia* with long age older type than the type *B. macrophylla*. Genus *Bouea* has a closer relationship with *A. occidentale* compared with *M. indica* is known to have a better resemblance with the genus *Bouea*.

Diversity indicated by markers cpDNA diversity was relatively different from that indicated by morphological markers. The pattern that emerges from cpDNA markers was not always associated with the resulting pattern of

morphological markers, and vice versa. This was possible because the expression at the level of morphology was a result of the recombination of two parents and environmental factors. Additionally, gene sequences located on the DNA chloroplast experienced a lower rate of evolution than that on DNA core (Taberlet et al. 1991). A non-coding area had a high mutation rate so it had more variations and more informative than that of the coding area (Taberlet et al. 1991; Hamilton 1999).

The result of Neighbour-Joining analysis on figure 4 showed that *B. oppositifolia* originated from Gunung Tua (GT), North Sumatra had the longest internode and it is showed up earlier so it was suspected that *B. oppositifolia* was the ancestor of *B. macrophylla*. Diversity indicated by cpDNA markers could be very different from the diversity indicated by morphological markers. The pattern that

emerges from cpDNA markers was not always associated with the pattern created by morphological markers, and vice versa. Chloroplast was inherited uniparentally or passed down through the female parent, while morphology was inherited from the two parents through the recombination process and was influenced by the environment. This was why there were differences in morphology and cpDNA grouping.

Table 3 showed the genetic distance and similarity coefficient of *B. oppositifolia*, *B. macrophylla*, and two outgroups (*A. occidentale* and *M. indica*). *B. oppositifolia* had highest similarity coefficient with 0.999, and it was among *B. oppositifolia* originated from Bogor Botanical Gardens (KR5) and *B. oppositifolia* originated from Bogor Botanical Gardens (KR2). While, *B. macrophylla* had the highest similarity coefficient with 0.997, and it was among *B. macrophylla* from Banten (BA) and Batu Sangkar, West Sumatra (BS) and *B. macrophylla* from West Kalimantan (KB) and also from Lhoksukon, Aceh (SN). The highest similarity coefficient of *B. oppositifolia* with *B. macrophylla* was 0.997 namely *B. macrophylla* originated from Ambon (AM) with *B. oppositifolia* originated from Bogor Botanical Gardens (KR3).

Based on the results of this study, it could be concluded that 6 accessions of *B. macrophylla* together with 7 accessions of *B. oppositifolia* formed two main branches and were not clustered geographically. *B. macrophylla* was a form of cultivation of *B. oppositifolia*. And, *B. oppositifolia* originated from Gunung Tua (GT), North Sumatra had the longest internode and was suspected as the common ancestor of *B. oppositifolia*.

#### ACKNOWLEDGEMENTS

The author would like to thank Prof. Dr. Mien A. Rifai and Prof. Dr. Elizabeth A. Widjaja of Herbarium Bogoriense, Research Center for Biology, Indonesian Institute of Sciences, Cibinong, Bogor, West Java, Indonesia, as well as chairman and staff of the Bogor Botanical Garden and Center for Tropical Horticulture Studies (PKHT), Institut Pertanian Bogor, West Java, Indonesia for all contributions in this study.

#### REFERENCES

- Borsch TK, Hilu W, Quandt D, Wilde V, Neinhuis C, Barthlott W. 2003. Non-coding plastid *trnT-trnF* sequences reveal a well resolved phylogeny of basal angiosperms. *J Evol Biol* 16: 558–576.
- Chung SM, Staub JE, Chen JF. 2006. Molecular phylogeny of *Cucumis* species as revealed by consensus chloroplast SSR marker length and sequence variation. *Genome* 49: 219-229.
- Clegg MT, Durbin ML. 1990. Molecular approaches to study plant biosystematics. *Aust Syst Bot* 3: 1-8.
- Doyle JJ, Doyle JL. 1987. A rapid DNA isolation procedure for small quantities of fresh leaf tissue. *Phytochem Bull* 19: 11-15.
- Fitmawati, Hartana A. 2010. Phylogenetic study of *Mangifera laurina* and its related species using cpDNA *trnL-F* spacer markers. *Hayati J Biosci* 17 (1): 9-14.
- Hamilton MB. 1999. Four primer pairs for the amplification of chloroplast intergenic regions with intraspecific variation. *Mol Ecol* 8: 521-523.
- Hancock JF. 2003. *Plant Evolution and the Origin of Crop Species*. 2nd ed. CABI Publishing, Wallingford, UK.
- Harsono T. 2012. *Gandaria (Bouea macrophylla Griffith) distribution, taxonomy and utilization in Indonesia*. Prosiding Semirata BKS-PTN Wilayah Barat, Universitas Negeri Medan, 11-12 Mei 2012. [Indonesian]
- Harsono T. 2013. Genus *Bouea* (Anacardiaceae) in Malesia. Seminar Nasional Biologi, FMIPA USU, 13 April 2013. [Indonesian]
- Hidayat, Pancoro A. 2001. Molecular phylogenetic study of Anacardiaceae based on variation of the Internal Transcribed Spacer region sequences. *Hayati* 8: 98-101. [Indonesian]
- Hou D. 1975. Anacardiaceae. In: Steenis CGGJ van (ed.) *Flora Malesiana Ser. 1. Vol. 8. p. 468*.
- Kajita T, Kamiya K, Nakamura K. 1998. Molecular phylogeny of Dipterocarpaceae in Southeast Asia based on nucleotide sequences of *matK*, *trnL* intron, and *trnL-F* IGS region in cpDNA. *Mol Phylogenet Evol* 10: 202-209.
- Li WH. 1997. *Molecular Evolution*. Sinauer, Sunderland, MA.
- Papilaya PM. 2007. *Ecological studies of Gandaria (Bouea macrophylla) and its relationship with the production and quality of the fruit at different altitudes on the island of Ambon (An analysis of endemic plants of Maluku)*. [Dissertation]. Universitas Negeri Malang, Malang. [Indonesian]
- Rehatta H. 2005. *Prospect and Development of Gandaria (Bouea macrophylla Griffith) in the Village of Soya, Sub-District of Sirimau, Ambon*. [Research Report]. Universitas Pattimura, Ambon. [Indonesian]
- Rifai MA. 1992. *Bouea macrophylla Griffith*. In: Coronel RE, Verheij EWM (eds.): *Plant Resources of South-East Asia. No. 2: Edible Fruits and Nuts*. Prosea Foundation, Bogor.
- Rudini. 1990. *List of Flora and Fauna Identity of the Local Government*. Ministry of Home Affairs, Jakarta. [Indonesian]
- Taberlet P, Gielly L, Pautou G, and Bouvet J. 1991. Universal primers for amplification of three non-coding regions of chloroplast DNA. *Plant Mol Biol* 17: 1105-1109
- Weiguo Z, Yile P, Shihai ZZJ, Xuexia M, Yongping H. 2005. Phylogeny of the morus (Urticales: Moraceae) inferred from ITS and *trnL-F* sequences. *Afr J Biotechnol* 4: 563-569.

